

Our Love Is Here to Stay

Vocal with Big Band

Arranged by Darrell Holt

VOCAL WITH BIG BAND 5/4/4/4

INSTRUMENTATION:

VOCAL
ALTO 1
ALTO 2
TENOR 1
TENOR 2
BARITONE
SOLO TRUMPET
TRUMPET 1
TRUMPET 2
TRUMPET 3
TRUMPET 4
TROMBONE 1
TROMBONE 2
TROMBONE 3
TROMBONE 4
GUITAR/PIANO
BASS
DRUMS

1ST ALTO SAX

Our Love Is Here to Stay

Vocal with Big Band

Arranged by Darrell Holt

(Pickups) slowly

mf

1 [A]

mp

p mf

[B]

mp mf

f mp

[C]

mf

2

[D]

mf mp

2

1ST ALTO (P. 2)

LOVE is Here To STAY

1ST ACTO (p.3)

LOVE IS HERE TO STAY

Empty musical staff.

Empty musical staff.

Empty musical staff.

Empty musical staff.

2ND ACTO SAX

Our Love Is Here to Stay

Vocal with Big Band

Arranged by Darrell Holt

$\Omega = \downarrow \uparrow$
Pickups Slowly
(4 3)

mf

1 [A]

mp

mf

p

mf

mp

mf

f

mp

2 [D]

mp

2ND ALTO (P.2)

Love is Here To Stay

2ND ALTO SAX (P.3) LOVE IS HERE TO STAY

1ST TENOR SAX

Our Love Is Here to Stay

Vocal with Big Band

Arranged by Darrell Holt

(Pick-ups) Slowly
5: - 1 3
↓
(73)

1ST TENOR (p.3)

LOVE IS HERE TO STAY

2ND TENOR SAX

Our Love Is Here to Stay

Vocal with Big Band

Arranged by Darrell Holt

$\Pi = \text{♩} \text{ } \text{♩}$

Slowly

Pickups
(7 3)

2ND TENOR SAX (P. 2)

LOVE is Here TO STAY

Key features of the notation include:

The notation is filled with slurs, accents, and dynamic markings, indicating a performance style that is both melodic and expressive.

2ND TENOR (P3)

Love is Here To Stay

Below the handwritten score, there are seven sets of empty musical staves, each consisting of a grand staff with a treble clef and a key signature of two flats. These staves are provided for additional notation or practice.

BARI SAX

Our Love Is Here to Stay

Vocal with Big Band

Arranged by Darrell Holt

Tempo: $\text{♩} = \text{♩}$
Slowly

(pickups) (7 7)

BARI SAX (p.3) LOVE IS HERE TO STAY

Our Love Is Here to Stay

Vocal with Big Band

Arranged by Darrell Holt

1ST TRUMPET

$\text{♩} = \text{!} \text{, } \text{D}$

(pickup) Slowly

(7 7) *mf*

1 [A] 8 [B] 8

[C] *mp*

mf [D] 6

f [E] 3

(b) *f*

1ST TRUMPET (p.2)

LOVE is Here To stay

Our Love Is Here to Stay

Vocal with Big Band

Arranged by Darrell Holt

2ND TRPT.

$\text{♩} = \text{!}!$

(Pickup) Slowly

(7 3)

B (Ad lib solo) (Play sparse Fills) *mp*

Cmi7 Cmi(f7) cmi7 F13

C *mp*

D (Solo Fills) *mf*

2 *f* 1

2ND Trumpet (P.2)

Love is Here To Stay

E

F

G

H

Dynamics: *f*, *mf*, *mp*, *f*

Articulation: slurs, accents (^), trills (tr), triplets (3), breath marks (v), fermatas (—)

Performance instructions: *mf* \swarrow *f*, *f* \swarrow *mf*, *mf* \swarrow *f*

2ND TRPT. (p3)

LOVE IS HERE TO STAY

3rd Trumpet

Our Love Is Here to Stay

Vocal with Big Band

Arranged by Darrell Holt

Pickup Slawly

(7 3) $\text{♩} = \text{♩}^3 \text{P}$

mf

A 8 B 8

C.

mp

D. 6 E 1

f

F.

3rd Trpt. (p.2)

Love is Here To Stay

This is a handwritten musical score for the 3rd Trumpet part of the song "Love is Here To Stay". The score is written on ten staves of music, each with a treble clef and a key signature of three flats (B-flat, E-flat, A-flat). The music is characterized by melodic lines with various ornaments and dynamics. Key features include:

4th Trumpet

Our Love Is Here to Stay

Vocal with Big Band

Arranged by Darrell Holt

4th Trumpet (p. 2)

LOVE IS HERE TO STAY

Friends

Our Love Is Here to Stay

Vocal with Big Band

Arranged by Darrell Holt

1ST Trombone

(Pickups) $\text{♩} = \text{!} \text{!} \text{!}$
slowly

1ST Trombone (p.2) Love is Here to Stay

1ST Trombone (p.3) LOVE is HERE TO STAY

Friends Our Love Is Here to Stay

Vocal with Big Band

Arranged by Darrell Holt

2ND Trombone

Slowlly $\text{♩} = \text{!} \text{♩}$

2ND Trombone (p.2) LOVE IS HERE TO STAY

2ND TROMBONE (p3) LOVE IS HERE TO STAY

Friends

Our Love Is Here to Stay

Vocal with Big Band

Arranged by Darrell Holt

3rd Trombone

Slowly ♩ = 1³ ♩

3rd Trombone (p=) LOVE is Here TO STAY

Friends

Our Love Is Here to Stay

Vocal with Big Band

4th Trombone

Arranged by Darrell Holt

slowly $\text{♩} = \text{♩} \cdot \text{♩}$

Our Love Is Here to Stay

Piano

Vocal

Bass

Vocal with Big Band

Arranged by Darrell Holt

slowly ♩ = $\frac{3}{4}$

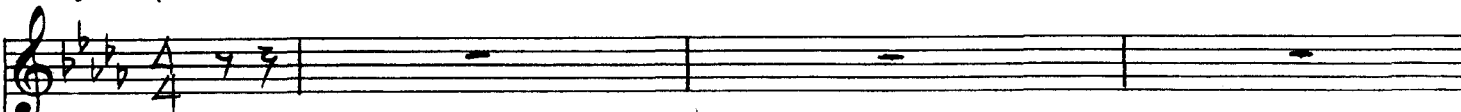
Vocal: 

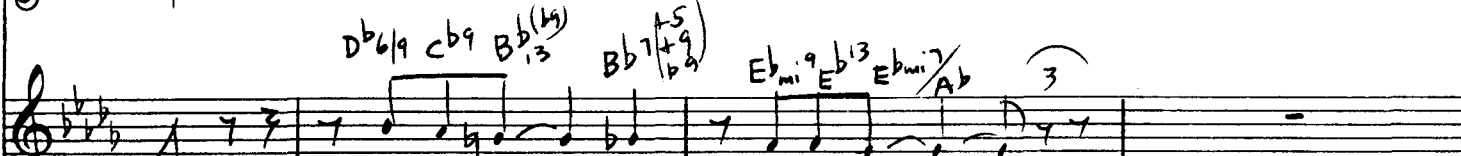
Piano: 
Chords: $D^{\flat}b9$, $Cb9$, $B^{\flat}(b9)_{13}$, $B^{\flat}(b9)_{13}$, $E^{\flat}mi9$, $E^{\flat}b13$, $E^{\flat}mi7/A^{\flat}$

Bass: 
mf

Vocal: 
It's ve - ry A clear A Love

Piano: 
Chords: $E^{\flat}b13$ (Play Fills), $E^{\flat}mi7/A^{\flat}$, $A^{\flat}b9$

Bass: 

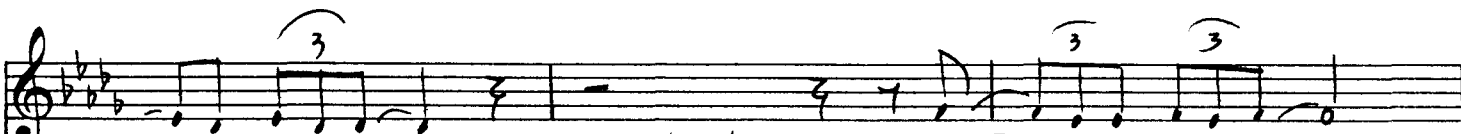
Vocal: 
- is here to stay 3 for a year my dear

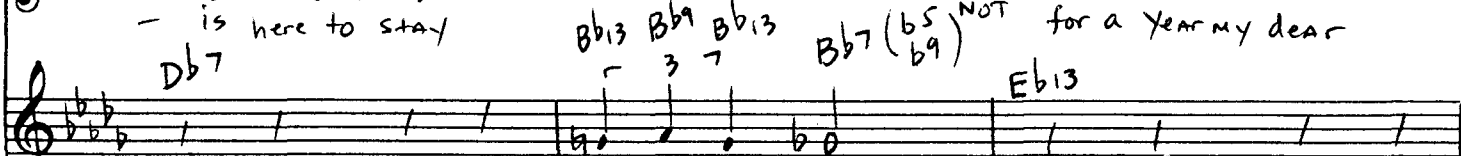
Piano: 
Chords: $D^{\flat}b7$, $B^{\flat}b13$, $B^{\flat}b9$, $B^{\flat}b13$, $B^{\flat}7(b^{\flat}9)$ NOT, $E^{\flat}b13$

Bass: 

Vocal: 
for - ev - er - and a day the

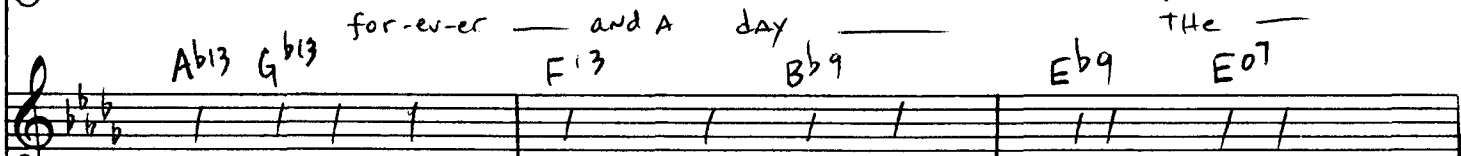
Piano: 
Chords: $A^{\flat}b13$, $G^{\flat}b13$, $F13$, $B^{\flat}b9$, $E^{\flat}b9$, $E^{\flat}07$

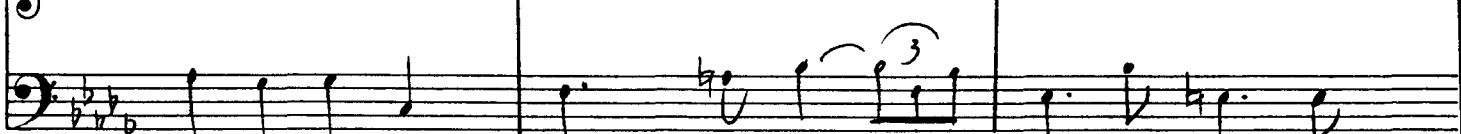
Bass: 

(Piano vocal
BASS)

LOVE IS HERE TO STAY (P.2)

B

Radio - The tele phone AND the MOVIES we used to know -

Fmi7 Bb9 Ebmi7 Ab9 Db9 Gbmaj7/Db Gb

were just just a passing fancy - in

Cmi7(sus) F7(b9 +5) F7(+5) Bbmaj9 Bbmaj7 Bbmi7 Eb13

time - will show but OH my dear

Ebmi7/Ab Ab13 Eb9

(Lay Back)

Love - is here to STAY -

Ebmi9 Ab13 G7 C7(b5 b9) Gbmaj9 Fmi7 Bb9(+11)

together we're going a long long way

Chords: Eb13(#11), Ebmi7/Ab, Ebmi7/Db, Cmi7(sus), Eb13(#11)

in time the rockies may crumble Gibraltar may tumble

Chords: Bb9, Bb13, E07(add2), D, Ab13, Bb13, Ebmi7, Ab13

they're only made of clay - AND our LOVE is

Chords: Db6/9, Ebmi7, E07, Fmi7, Bb9

here to stay It's ve-ry clear

Chords: Ebmi9, Ab13

Dynamic: f

E.

the love - the love - the love - is here to stay

Eb7(b9) Ebmi7/Ab Db7(+9) C7(b9)

Not for a year my dear for - ever and - a day

Fmi7 Bb9 Eb13 Eb(+11) Gbmaj7/Ab G7(+9) Bb7(+9) A7(+5)

THE ra-di-o AND

F7(+9) E7(+9) Eb7(+9) Db9 D7(+9) Eb9 C7(+9) Fmi7 B9 Bb7(b9)

the telephone AND - the movies we used to know

Eb7(b9) Ebmi7/Ab Db6

PIANO-VOCAL
BASS

LOVE IS HERE TO STAY (P.5)

(Piano - vocal)
BASS

Love is Here To Stay (P-6)

we're going a long way

Chords: Eb13, A7 (#5 b9), Ebmi7 / Ab, F13, Bb13, Ebmi9

in time the rockies may crumble

Chords: (Ebmi9), Eo, Fmi7, Bb9

Gibraltar may tumble They're only made of clay and our

Chords: Eb7(+9), Ab13, Db13, Gb13, G07

Love and our love I'm talking about you and me I'm

Chords: Db / Ab, cb9 (+11), Bb9, Fmi7, Ebmi9, Ab13, F07

LOVE IS HERE TO STAY (p. 7)

PIANO-VOCAL
BASS

talking a-bout You and me I'm talking a bout the love - love love

$Bb13(b9)$ $Bb7(+9)$ $Bb9$ $Eb7(+9)$

You know that I know that you know I'm talking 'bout Love

$Ab9(+5)$ $F\phi7$ 00H

- you - you you you you you know I'm talking 'bout love

$Bb13$ $Bb7(+9)$ $Eb9$

our - love is here to stay - yes it is - yes it is

$Ebm7/Ab$ $Db7(+9)$

PIANO - BASS
VOCAL

LOVE IS HERE TO STAY (P. 8)

(Ad lib) (Ad lib) (A)

(OH Lord you know it's here) to stay Yeah, Yeah, Yeah, Yeah, Yeah

Gb13 Ebm11 D13 (b5) Db13(H11)

f ff

Our Love Is Here to Stay

Piano

Vocal

Bass

Vocal with Big Band

Arranged by Darrell Holt

slowly ♩ = 1 ♩

Vocal:

Piano:

Bass:

Vocal:

Piano:

Bass:

Vocal:

Piano:

Bass:

Vocal:

Piano:

Bass:

(Piano vocal
BASS)

LOVE IS HERE TO STAY (P.2)

B

Radio - The tele phone AND the MOVIES we used to know -

Fmi7 Bb9 Ebmi7 Ab9 Db9 Gbmaj7/Db Gb

were just just a passing fancy - in

Cmi7(sus) F7(b9 +5) F7(+5) Bbmi9 Bbmi(+7) Bbmi7 Eb13

time - will show but OH my dear

Ebmi7/Ab Ab13 Eb9

(Lay Back)

Love - is here to STAY -

Ebmi9 Ab13 G7 C7(b5 b9) Gbm9 Fmi7 Bb9(+11)

together we're going a long long way

$Eb13(\#11)$ $Ebm7/Ab$ $Ebm7/Db$ $Cmi7(sus)$ $cb13(\#11)$

in time the rockies may crumble Gibraltar may tumble

$Bb9$ $Bb13$ $E07(addc)$ D $Ab13$ $Bb13$ $Ebm7$ $Ab13$

they're only made of clay - AND our LOVE is

$Db6/9$ $Ebm7$ $E07$ $Fmi7$ $Bb9$

here to stay It's ve-ry clear

$Ebm9$ $Ab13$

E.

the love - the love - the love - is here to stay

$Eb7(b9)$ $Ebm7/Ab$ $Db7(+9)$ $C7(b9)$

f

Not for a year my dear for - ever and - a day

$Fmi7$ $Bb9$ $Eb13$ $Eb^{(3+1)}$ $Gbm7/Ab$ $G7(+9)$ $Bb7(+9)$ $A7(+5)$

THE ra-di-o And

$F7(+9)$ $E7(+9)$ $Eb7(+9)$ $Db9$ $D7(+9)$ $Eb9$ $C7(+9)$ F $Fmi7$ $B9$ $Bb7(b9)$

the telephone AND - the movies we used to know

$Eb7(b9)$ $Ebm7/Ab$ $Db6$

PIANO-VOCAL
BASS

LOVE IS HERE TO STAY (P.5)

(Piano - vocal)
BASS

Love is Here To Stay (P-6)

we're going a long way

Chords: Eb13, A7 (#5 b9), Ebmi7 / Ab, F13, Bb13, Ebmi9

in time the rockies may crumble

Chords: (Ebmi9), Eo, Fmi7, Bb9

Gibraltar may tumble They're only made of clay and our

Chords: Eb7(+9), Ab13, Db13, Gb13, G07

Love and our love I'm talking about you and me I'm

Chords: Db / Ab, cb9 (+11), Bb9, Fmi7, Ebmi9, Ab13, F07

LOVE IS HERE TO STAY (p. 7)

PIANO-VOCAL
BASS

System 1:
 Vocal: *talking a-bout You and me I'm talking a bout the love - love love*
 Chords: $Bb13(b9)$, $Bb7(+9)$, $Bb9$, $Eb7(+9)$

System 2:
 Vocal: *You know that I know that you know I'm talking 'bout Love*
 Chords: $Ab9(+5)$, $F\phi7$

System 3:
 Vocal: *- you - you you you you you you know I'm talking 'bout love*
 Chords: $Bb13$, $Bb7(+9)$, $Eb9$

System 4:
 Vocal: *our - love is here to stay - yes it is - yes it is*
 Chords: $Ebm7/Ab$, $Db7(+9)$

The score includes various musical notations such as triplets (3), sextuplets (6), and fermatas. The piano accompaniment features a steady bass line with some melodic movement in the right hand.

PIANO - BASS
VOCAL

LOVE IS HERE TO STAY (P. 8)

(Ad lib) (Ad lib) (A)

(OH Lord you know it's here) to stay Yeah, Yeah, Yeah, Yeah, Yeah

G♭13 Eb11 D13 (b5) D♭13(H11)

f ff

Friends

Our Love Is Here to Stay

Vocal with Big Band

Drums

Arranged by Darrell Holt

Slowly $\text{♩} = \text{♩}$

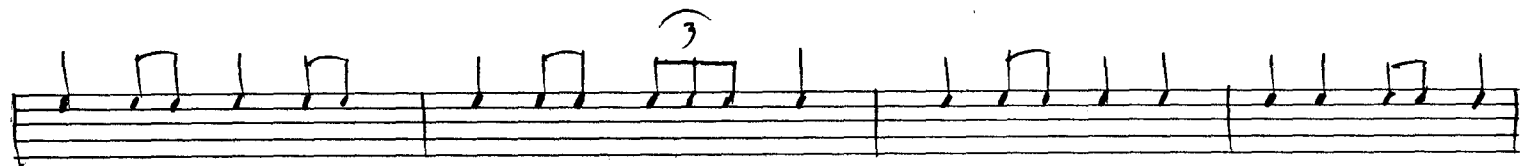
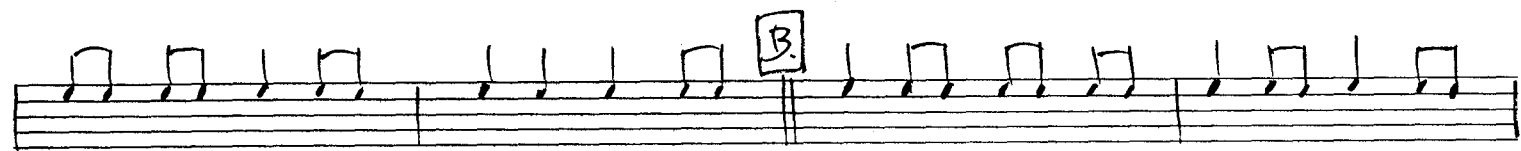
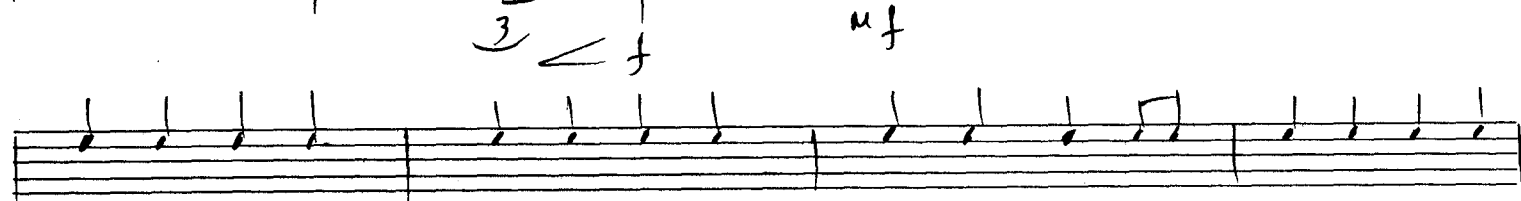
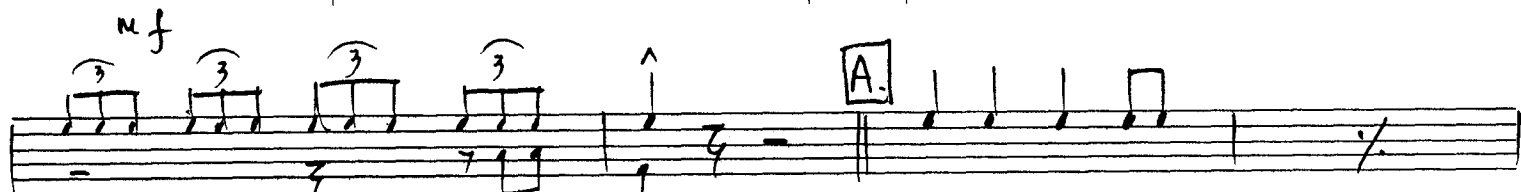
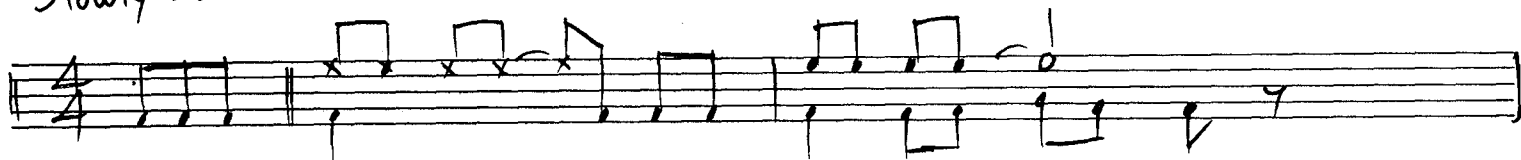

Drums (P.2)

LOVE IS HERE TO STAY

